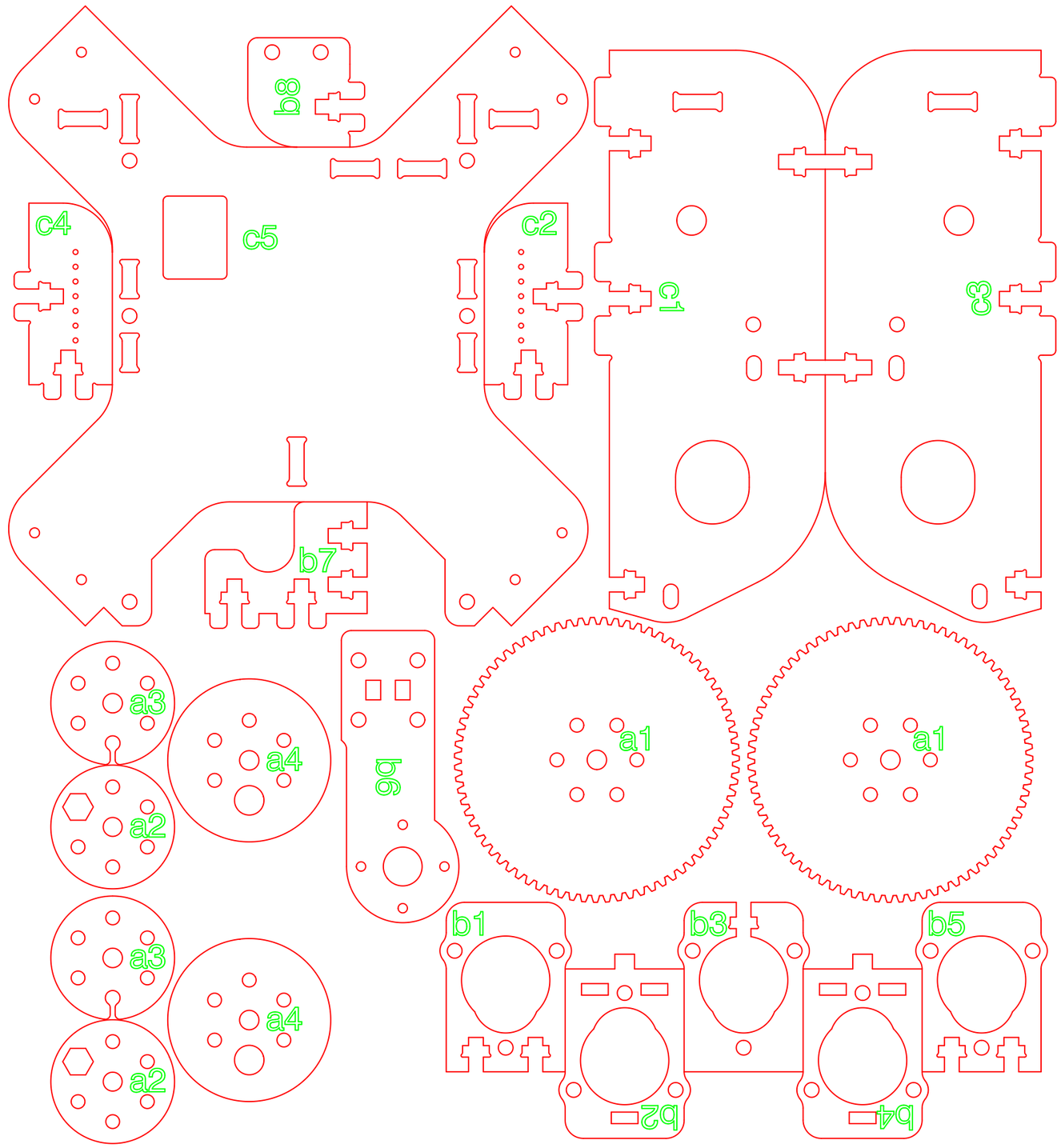
b8
c4
c5
c2
c1
c3
b7
a3
a4
a2
b6
a1
a1
a3
a4
a2
b1
b3
b5
b2
b4